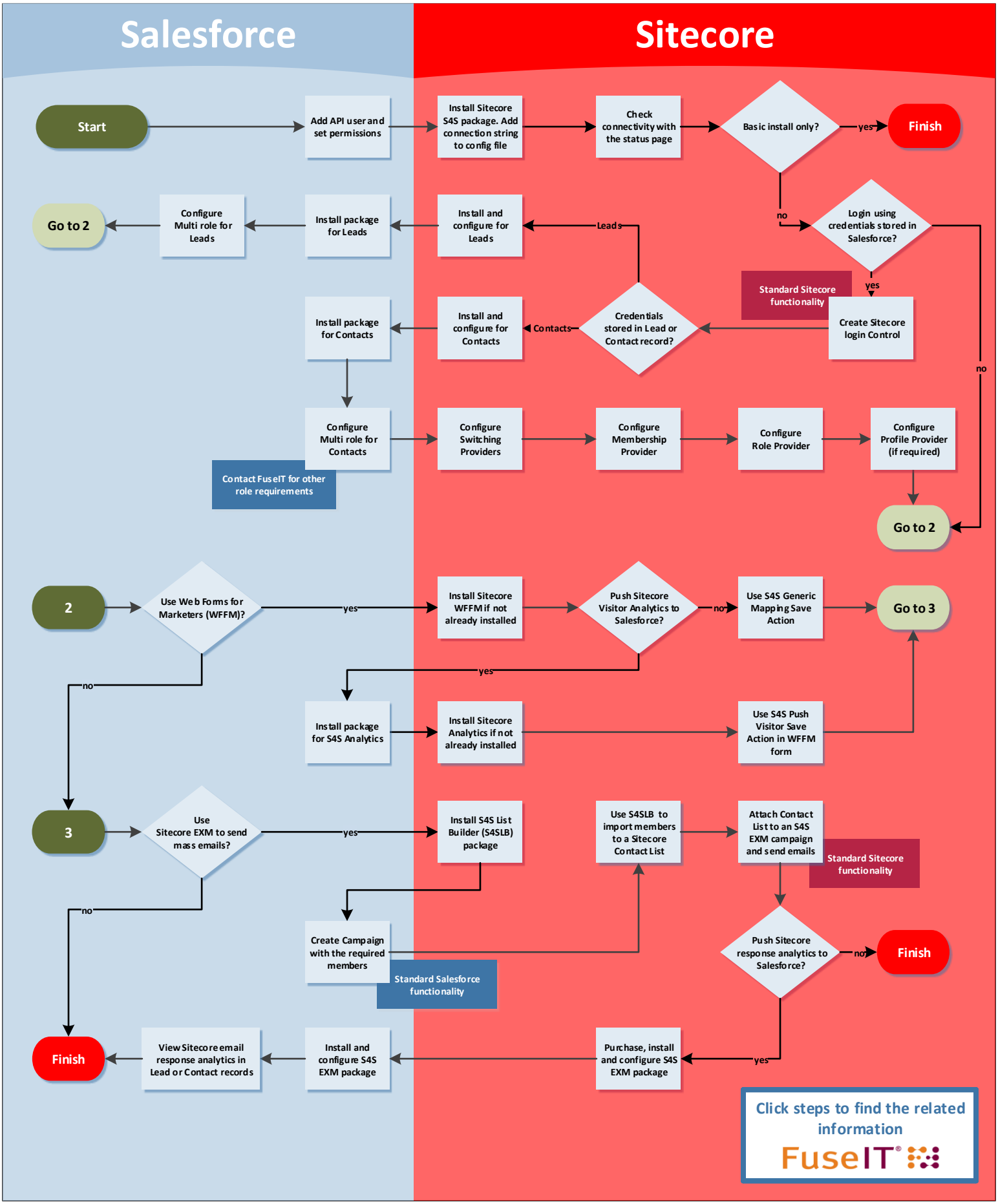S4S Installation Process